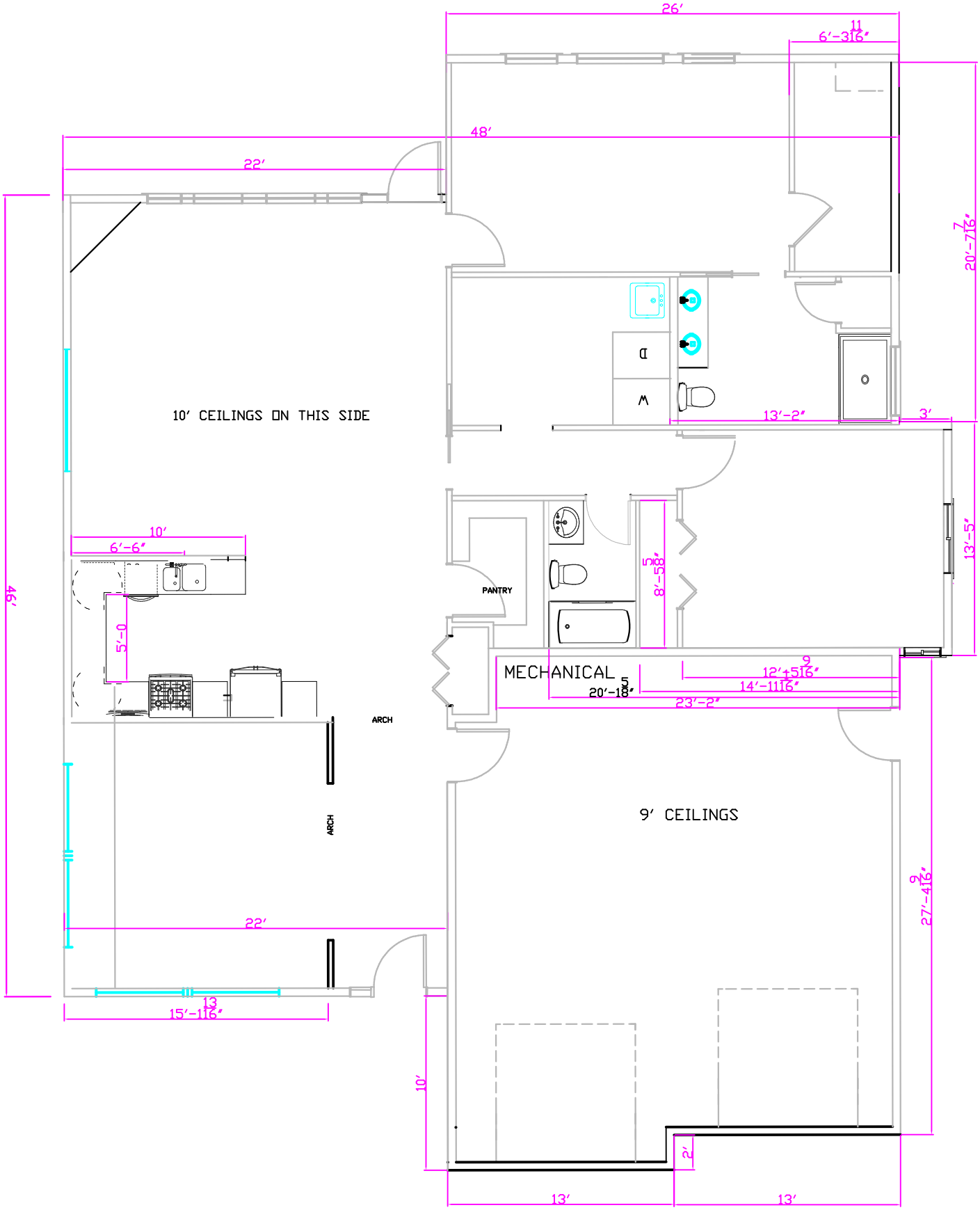
26′
6′-3 11/16″
48′
22′
20′-7 7/16″
10′ CEILINGS ON THIS SIDE
13′-2″
3′
13′-5″
10′
6′-6″
5′-0
46′
PANTRY
8′-5 5/8″
MECHANICAL
12′-5 9/16″
14′-11 1/16″
20′-1 5/8″
23′-2″
ARCH
ARCH
9′ CEILINGS
27′-4 9/16″
22′
13
15′-11 1/16″
10′
2′
13′
13′